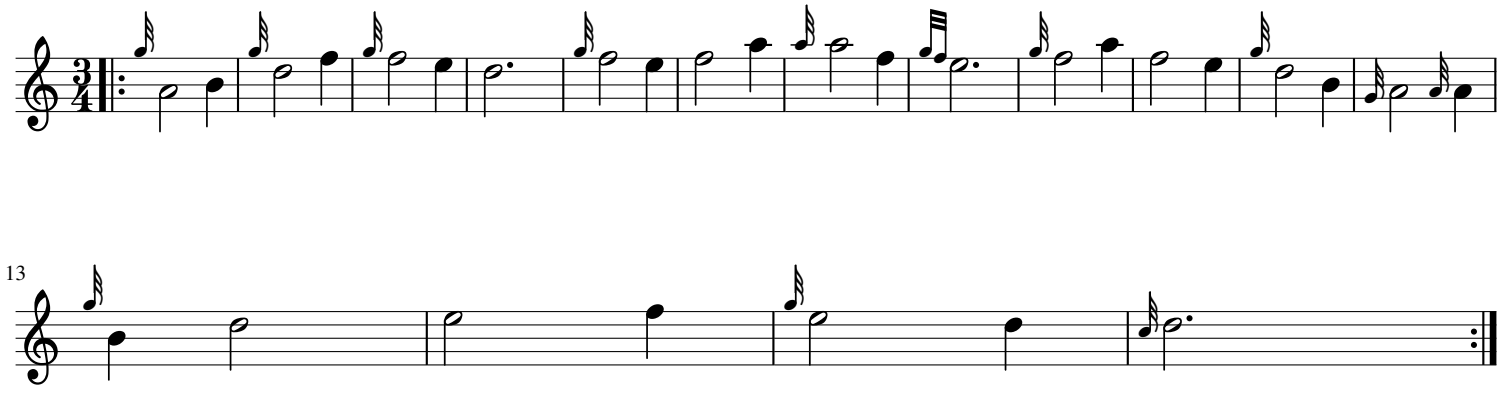Teann A Nall