Standing Stones
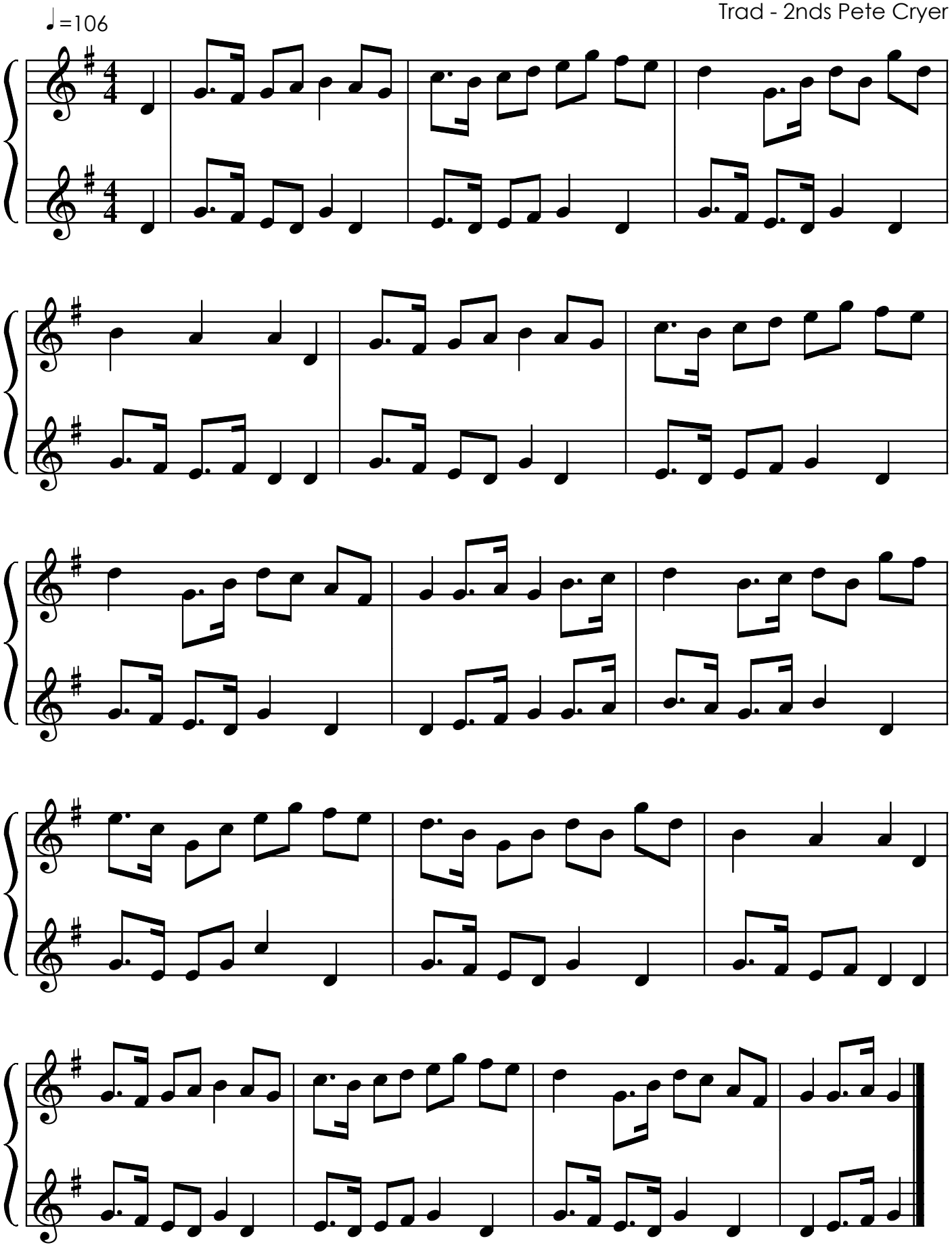
Trad - 2nds Pete Cryer